

ELEVATION

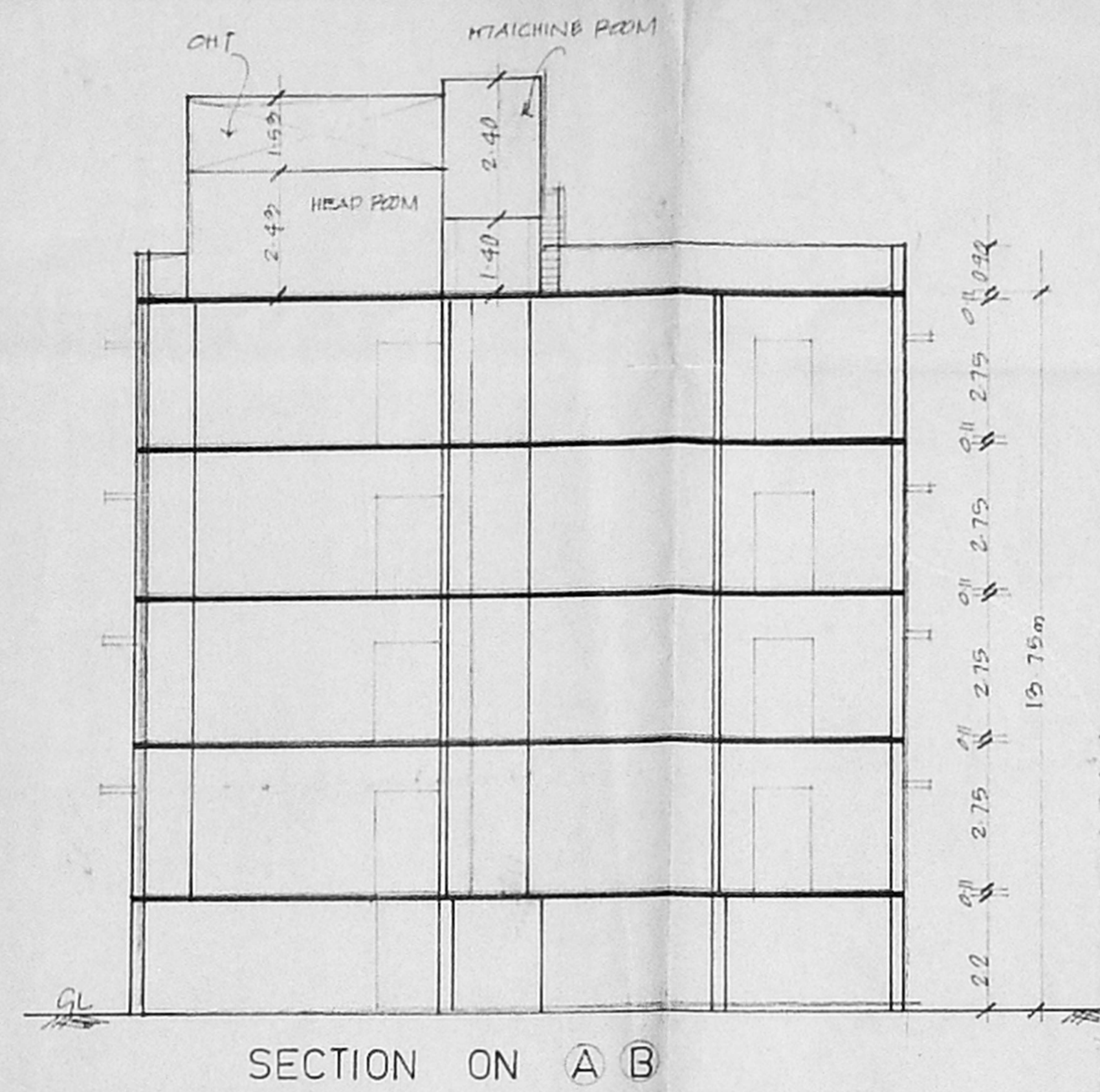

SECTION ON A B

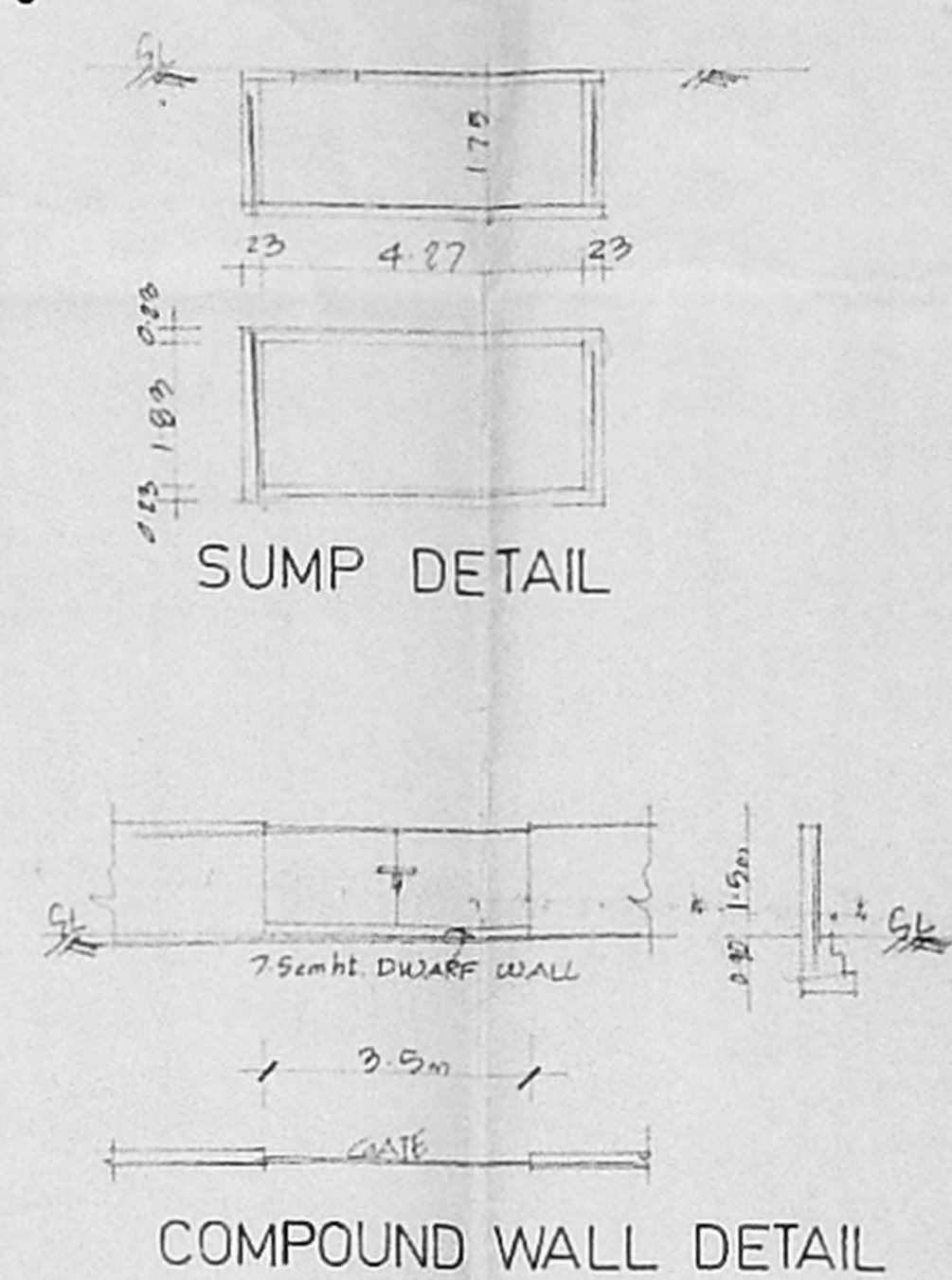

SUMP DETAIL

COMPOUND WALL DETAIL

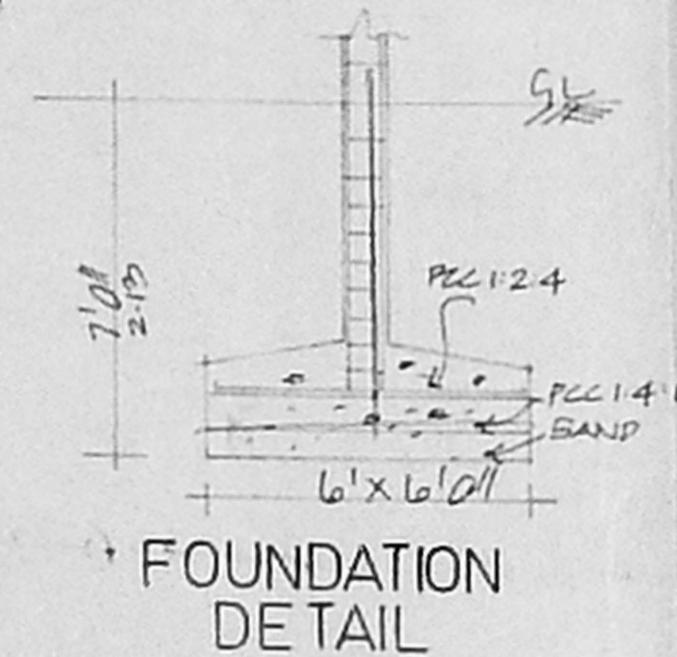

FOUNDATION DETAIL

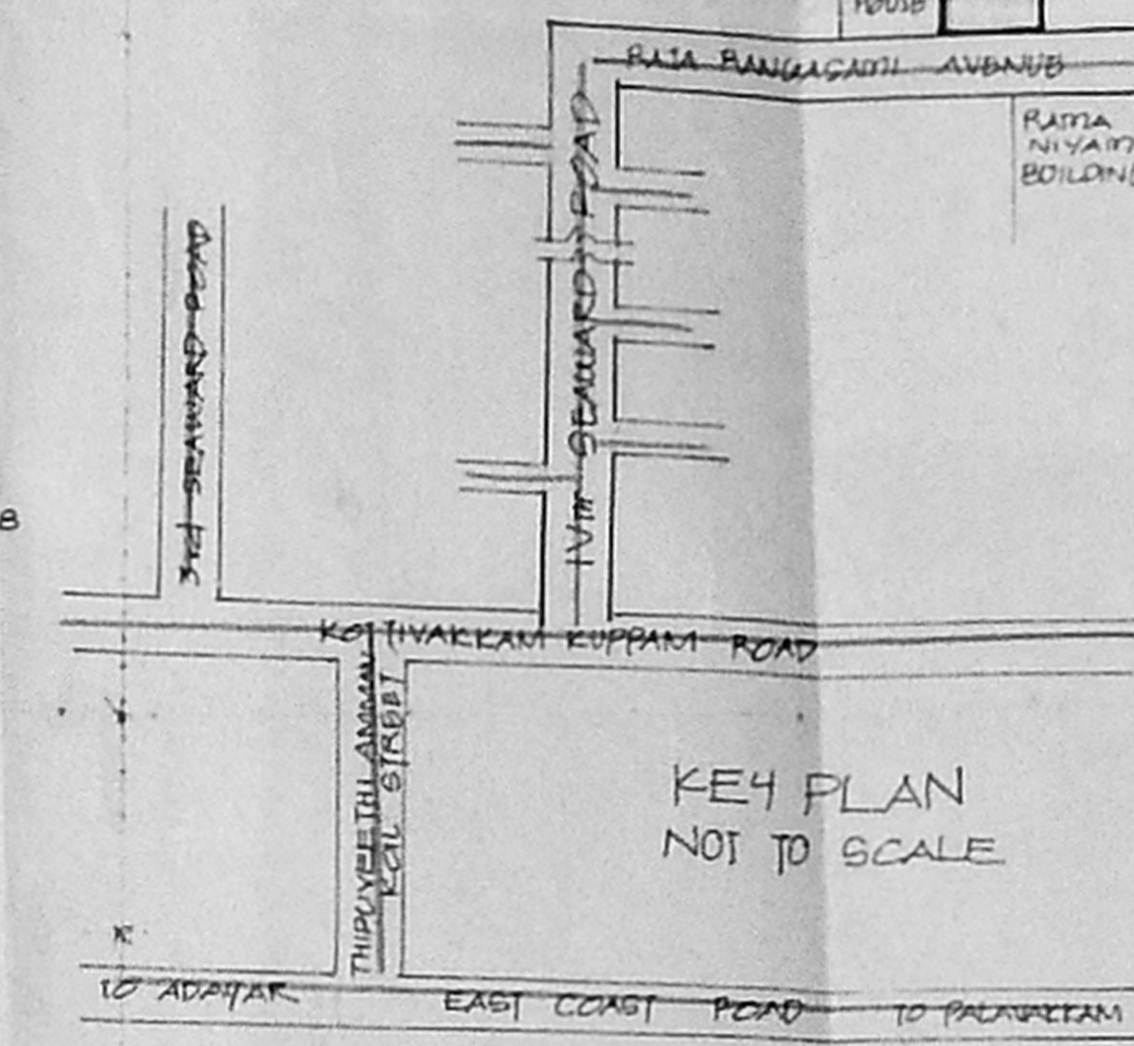

KEY PLAN NOT TO SCALE

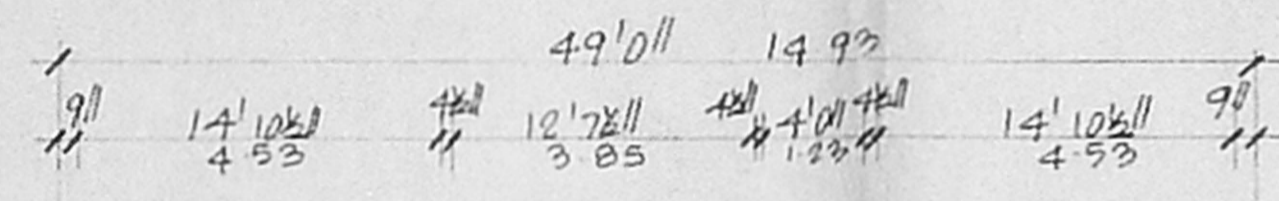
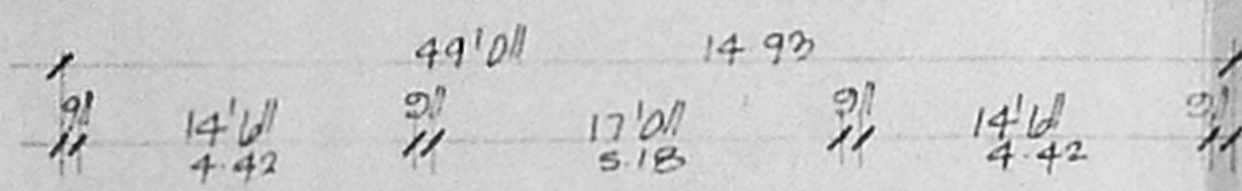

OFFICE COPY

Planning Permit No. B/SP/144/2018
APPROVED
 SUBJECT TO THE CONDITIONS IN THIS OFFICE LETTER.
 No. B/33427/2018
 FOR MEMBER SECRETARY
 CHENNAI METROPOLITAN
 DEVELOPMENT AUTHORITY
 CHENNAI-600 008.

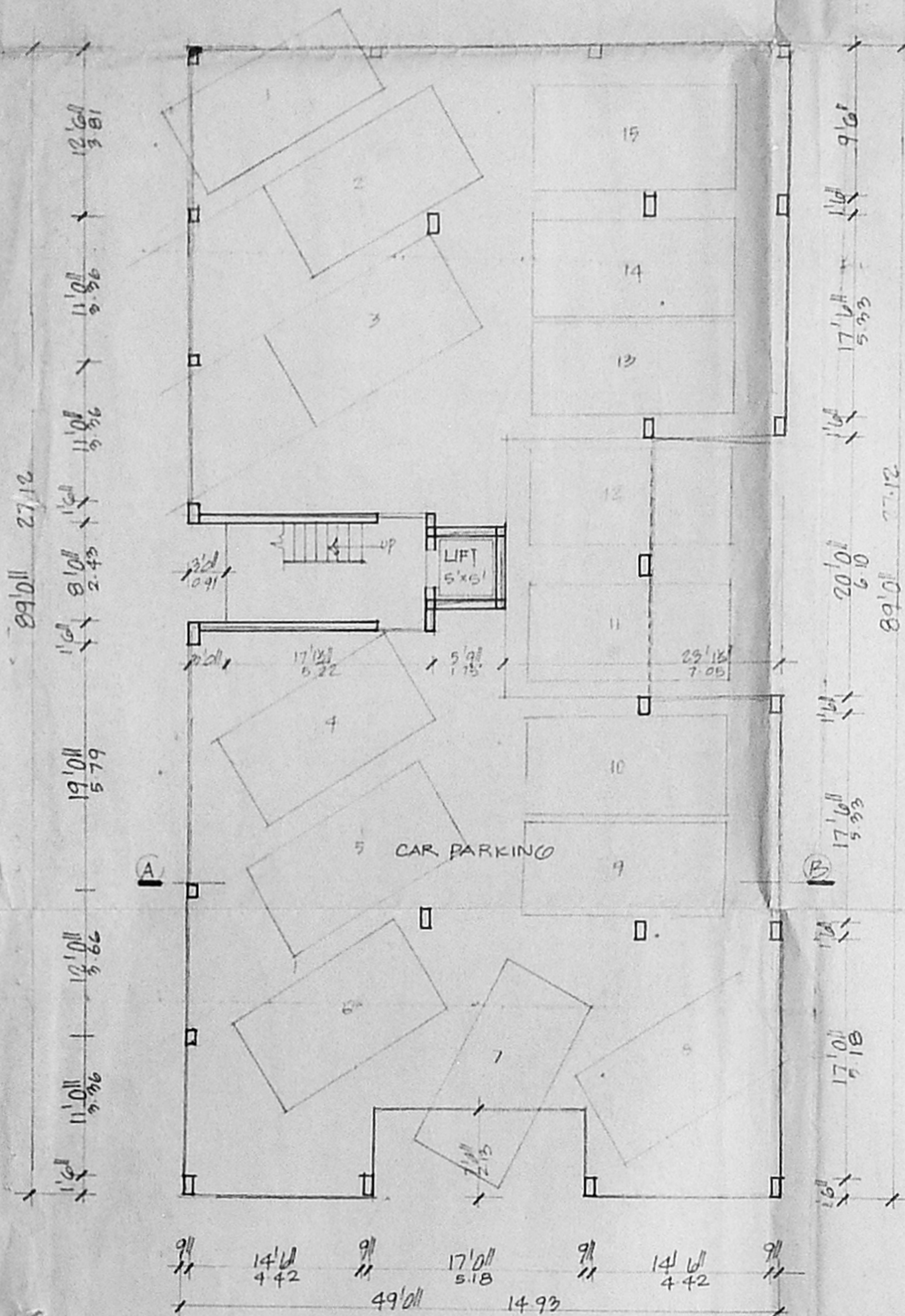

STILT FLOOR PLAN

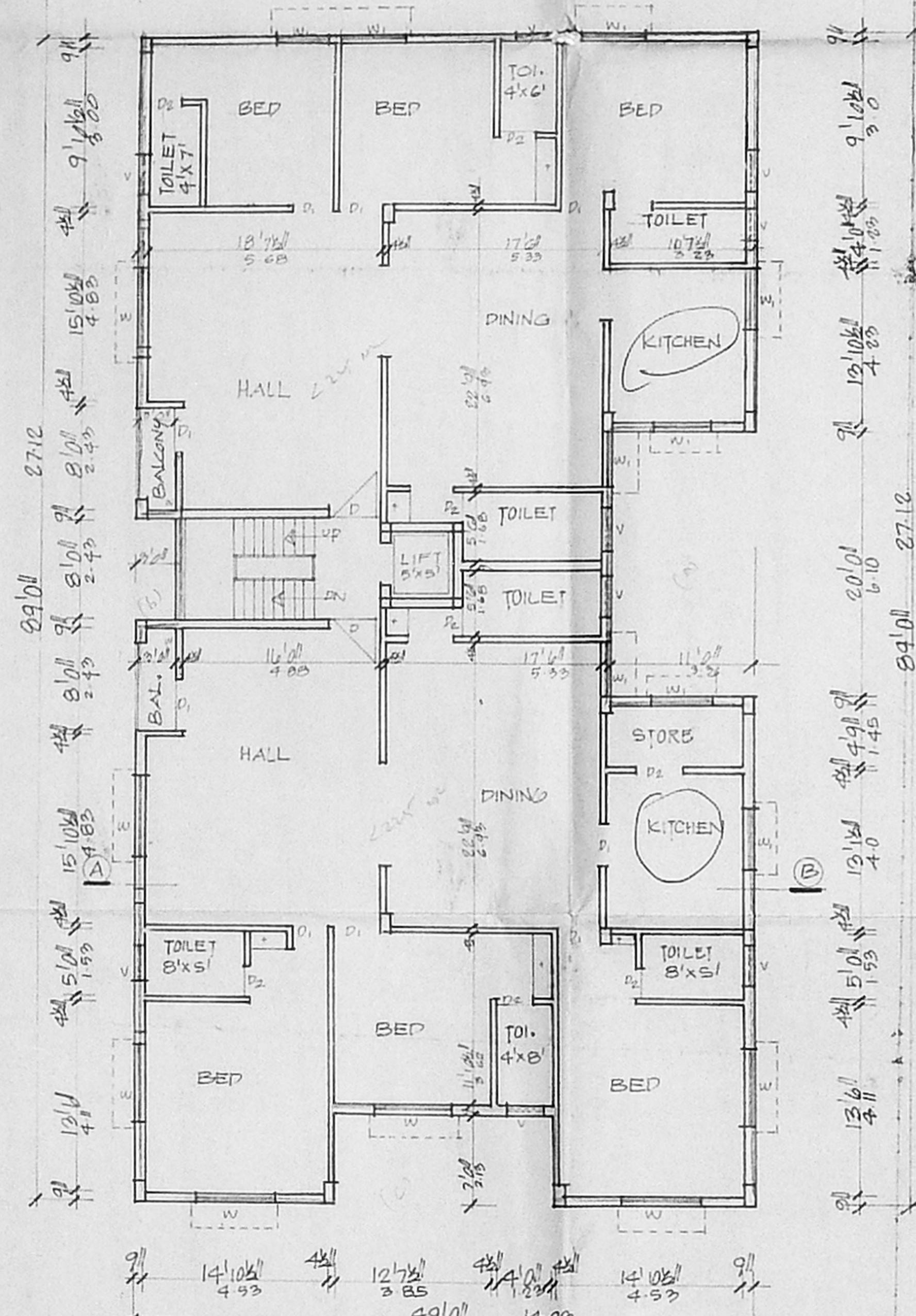

TYPICAL FLOOR PLAN
 I, II, III & IV FLOOR

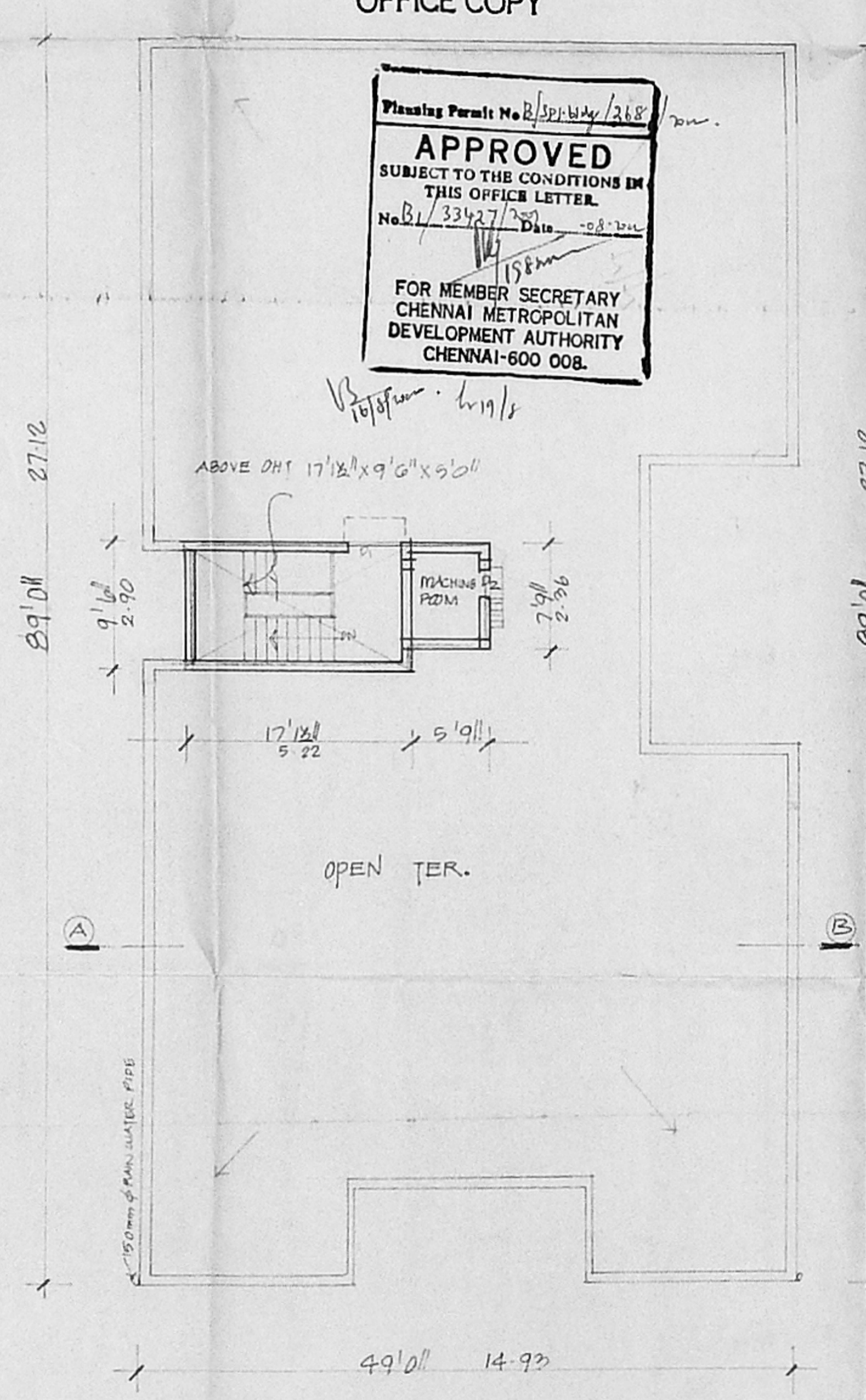

TERRACE PLAN

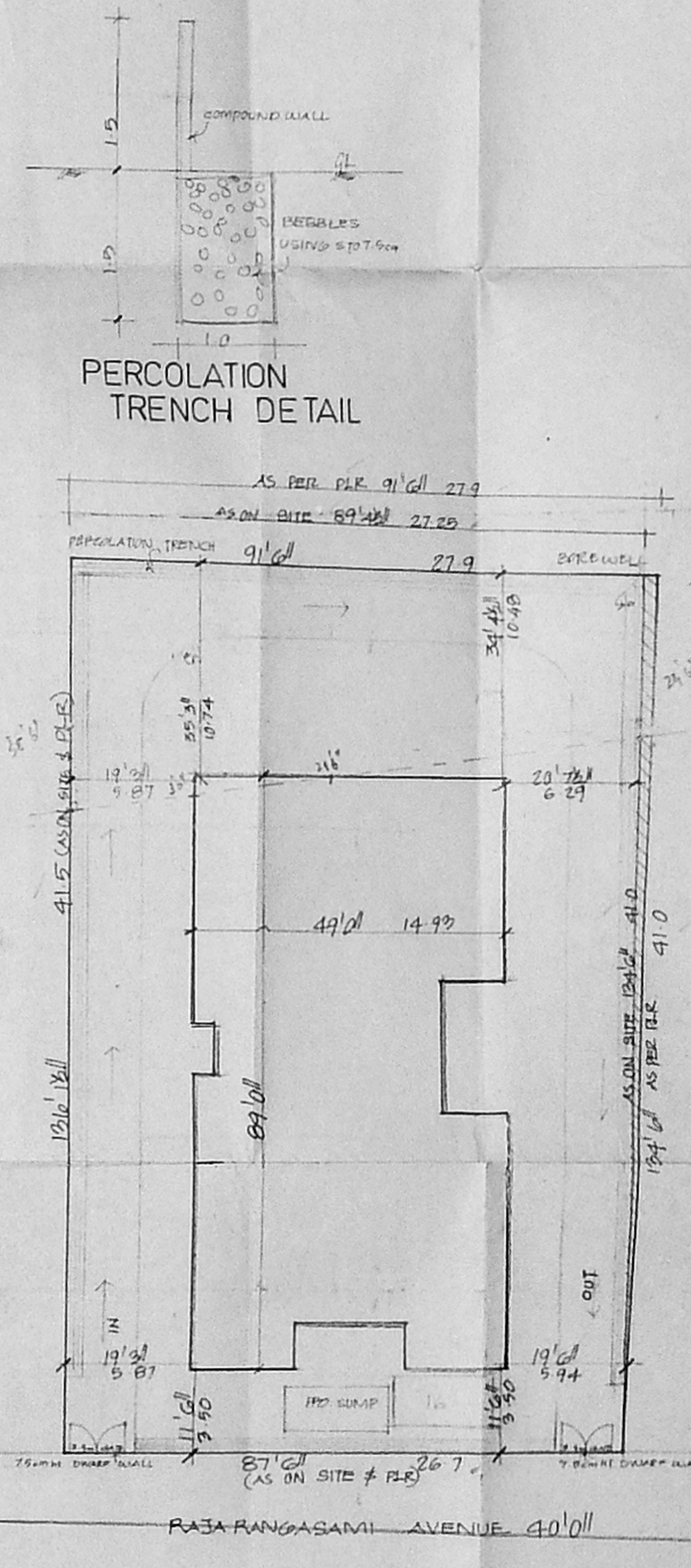

PERCOLATION TRENCH DETAIL

SITE PLAN
 SCALE: 1" TO 16'0"

JOINERIES	SPECIFICATION	AREA DETAIL	COLOUR INDEX
D DOOR	4'0" x 7'0"	FLOT EXTERIOR	11.967
D1 DOOR	3'6" x 7'0"	OUT FLOOR	371.4
D2 DOOR	2'6" x 7'0"	1st FLOOR	399.8
W WINDOW	6'0" x 4'0"	2nd FLOOR	371.4
V VENTILATOR	3'0" x 2'0"	3rd FLOOR	371.4
		4th FLOOR	371.4
		TOTAL	1857.0

PLAN SHOWING THE PROPOSED RESIDENTIAL BUILDING IN
 TS NO. 310 & 311, BLOCK NO. 65, AT PLOT NO. 11,
 RAJARANGASAMI AVENUE, THIRUVANMIYUR VILLAGE, CHENNAI.

SCALE: 1" TO 8'0"

GPA'S SIGNATURE ARCHITECT

K. SELVAM, B.E., CIVIL ENGINEER (I) ALL
 Consulting Civil Engineer Chartered Engineer
 Approved Vastu - Licensed Surveyor
 Class-1, Reg. No: 781401-2002
 Corporation of Chennai.
 NEW No. 9, Old 1 - 54,
 Megaparthi East, Che - 600 050.
 Phone: 6562550.